

S:\PROJECTS\Whidbey AirPark\_JL 0700-0102\AIR PARK ACCESS\_CRAWFORD RD ROUTE 2C OPTION 3.dwg, 1/29/2019 1:44:17 PM

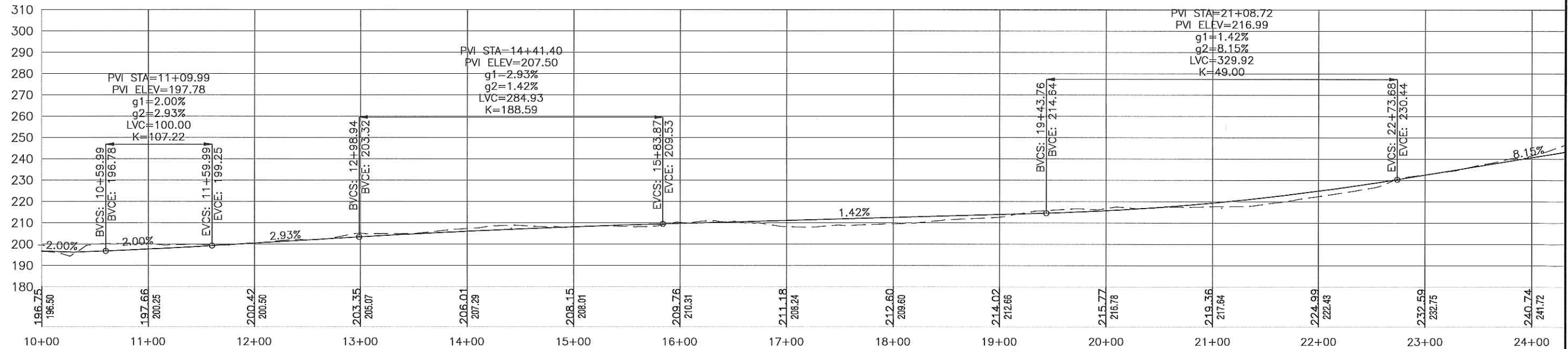

Office of the  
**ISLAND COUNTY ENGINEER**  
 1 NE 6th Street  
 Coupeville, WA 98239-5000  
 Tel: 360-679-7331 \* Fax: 360-678-4550

|  |          |                           |          |
|--|----------|---------------------------|----------|
| SURVEYED BY:<br>Island County Surveyor                         |          | DATE:<br>00-00-00         |          |
| DRAWN BY:<br>Edison Manglicmot                                 |          | DATE STARTED:<br>00-00-00 |          |
| DESIGNED BY:<br>Edison Manglicmot                              | INITIAL: | DATE:                     | 00-00-00 |
| CHECKED BY:<br>Peter A. Seybert, P.E.<br>Construction Engineer | PAS      | 00-00-00                  |          |

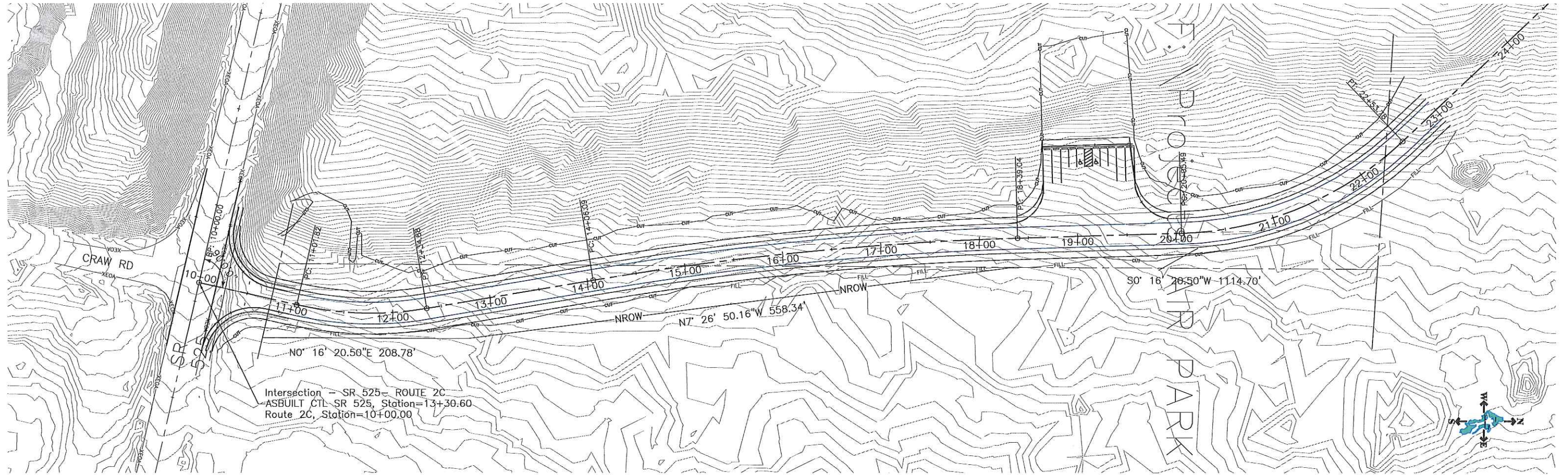

| DATE | REVISIONS | BY |
|------|-----------|----|
|      |           |    |
|      |           |    |
|      |           |    |

SCALE:  
 0 50' 100' 0 25' 50'  
 HORZ. SCALE IN FEET VERT. SCALE IN FEET

SCALE APPLIES TO FULL SIZE (22" x 34") PRINTS ONLY. SCALE ACCORDINGLY FOR PRINTS OF OTHER SIZES.



SECT. 17 & 8, TWP. 29N., R. 3E., W.M.  
 J.L. No. 00700-0102 C.R.P. No.  
**WHIDBEY AIR PARK ACCESS- ROUTE 2C**  
 OPTION- 3  
 PLAN AND PROFILE  
 STA. 10+00 to STA. 23+00

|                     |
|---------------------|
| PLAN REF. No.<br>C8 |
| SHEET<br>1 of 1     |